

Targeting Na⁺ and Ca²⁺ transport in cardiac hypertrophy and heart failure

GUEST LECTURE by

Dr. Petra Eder-Negrin
Comprehensive Heart Failure Center
University Hospital Würzburg
Germany

Friday, 30.11.2012

15:00h

Lecture Hall HS 07.03

Preclinics, Harrachgasse 21, ground floor

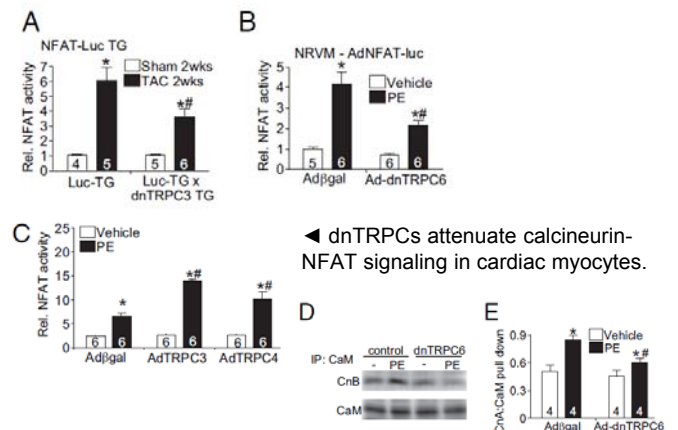
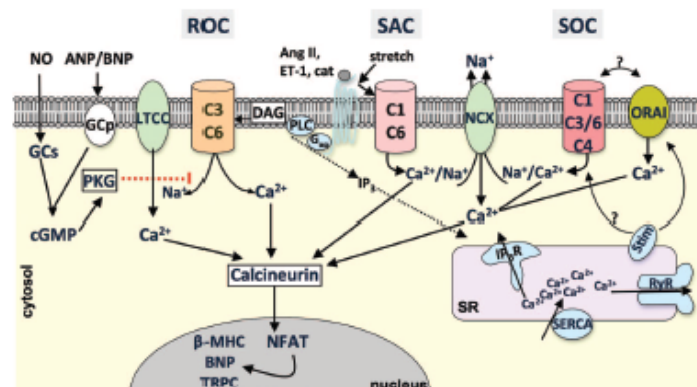
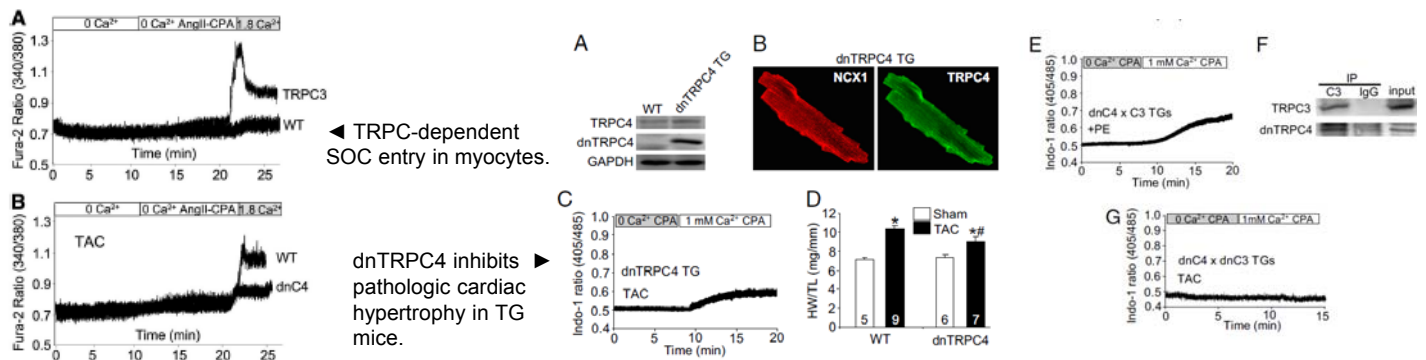

▲ Signaling through TRPC channels.

TRPC channels as effectors of cardiac hypertrophy.
P. Eder & J.D. Molkenin; *Circ. Res.* (2011) 108:265-272

TRPC channels are necessary mediators of pathologic cardiac hypertrophy.
X. Wu et al.; *PNAS* (2010) 107(15):7000-7005